

elevation

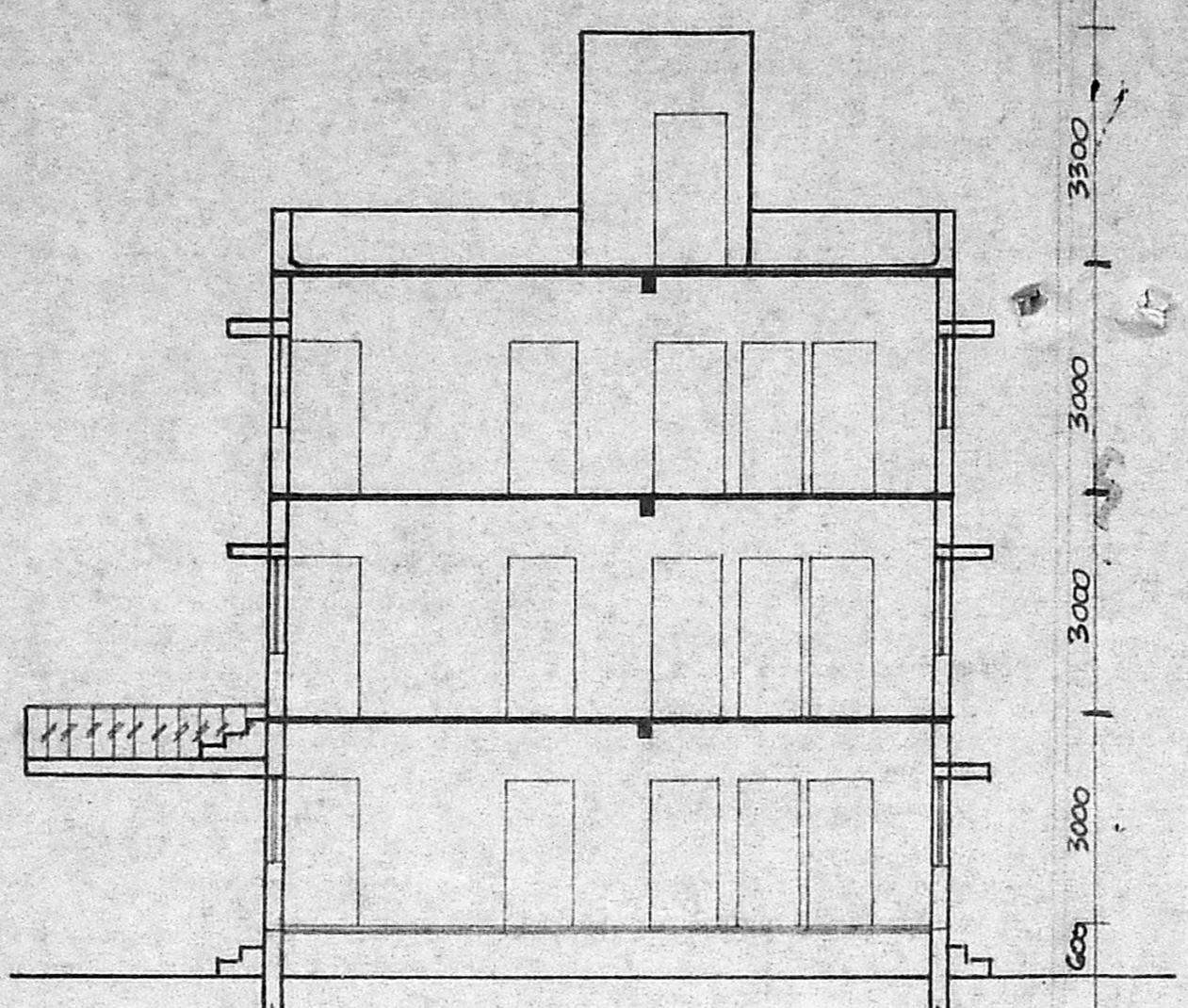

section on 'ab'

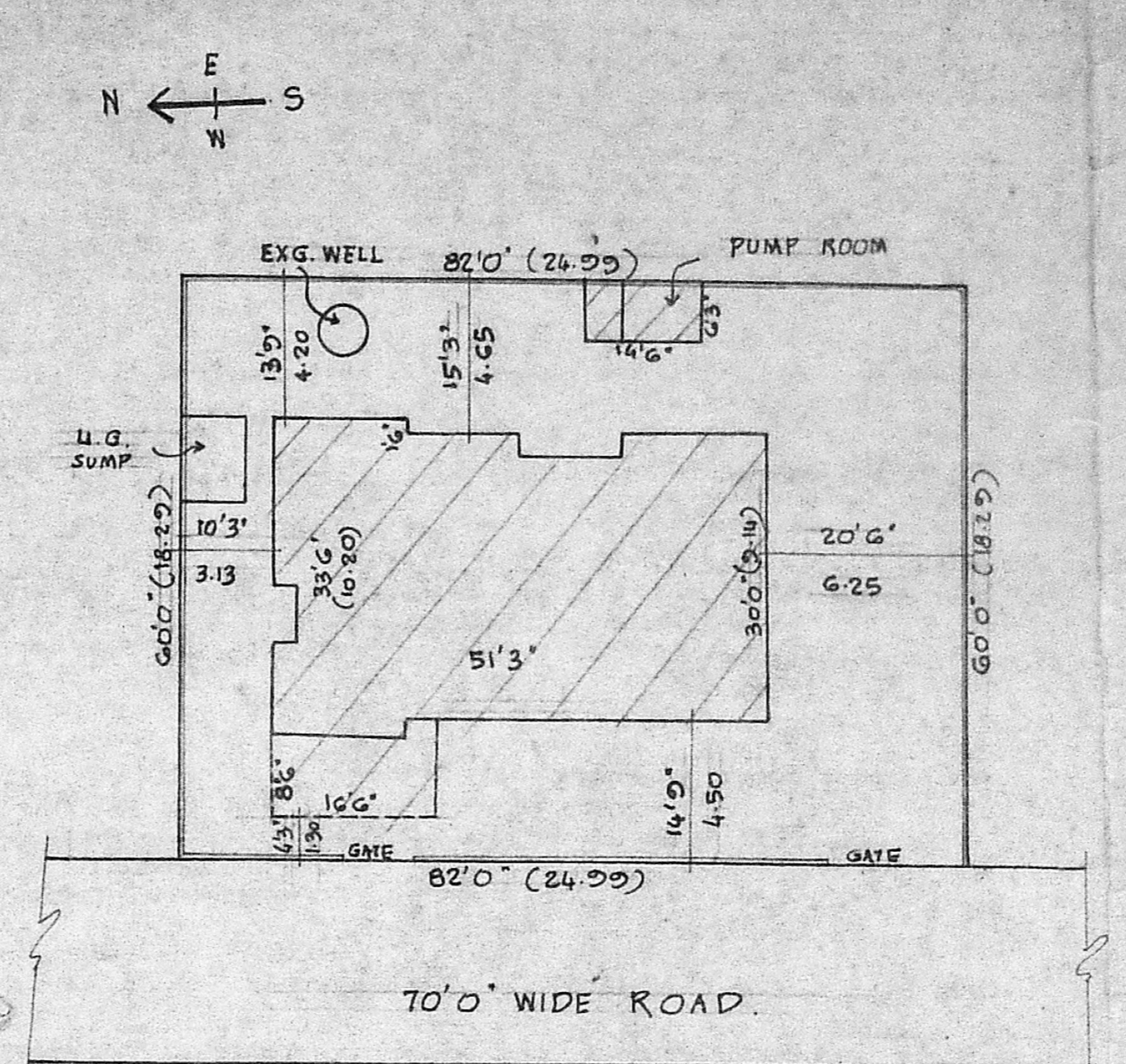

site plan scale: 1:160 (1:200)

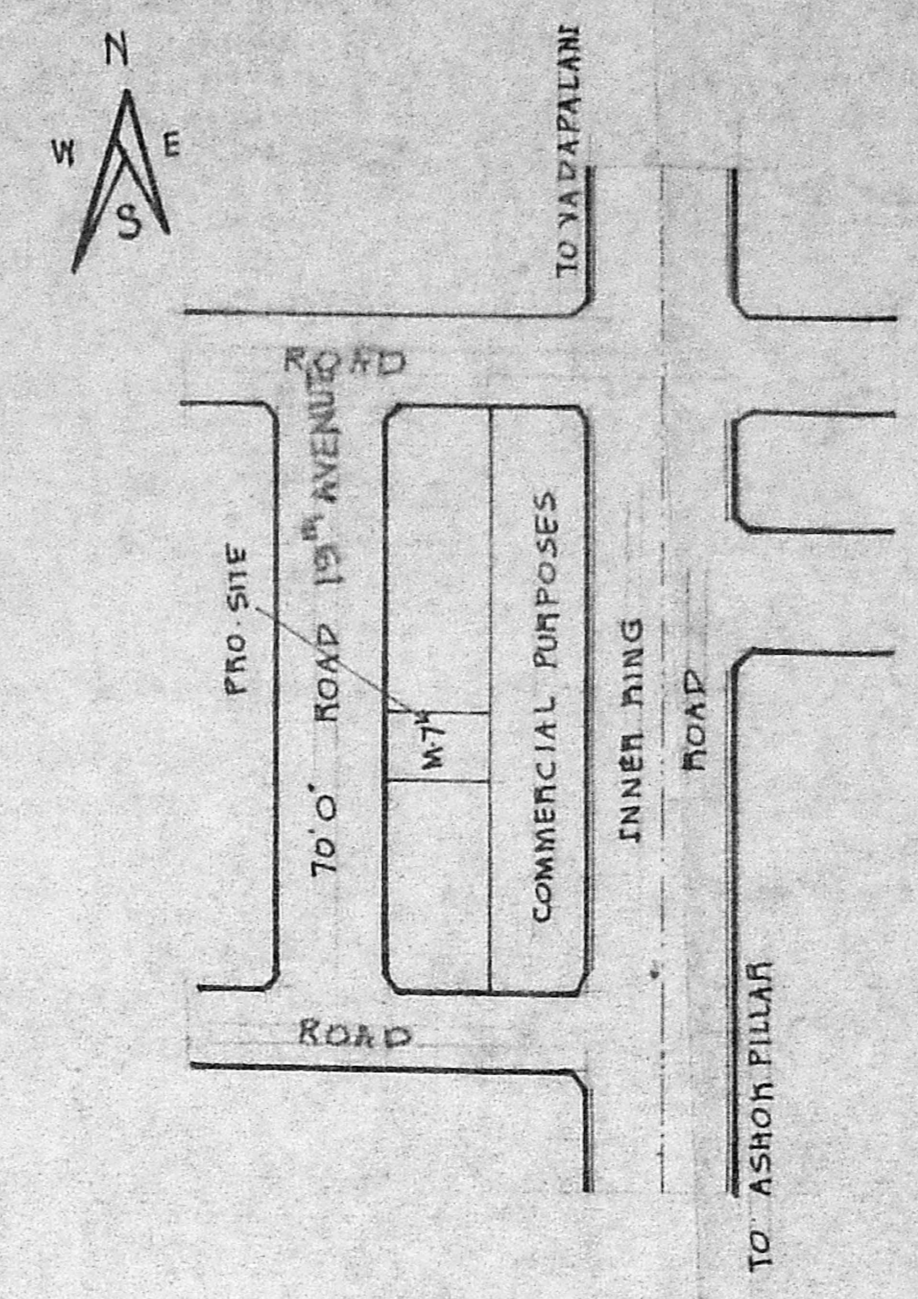

key plan

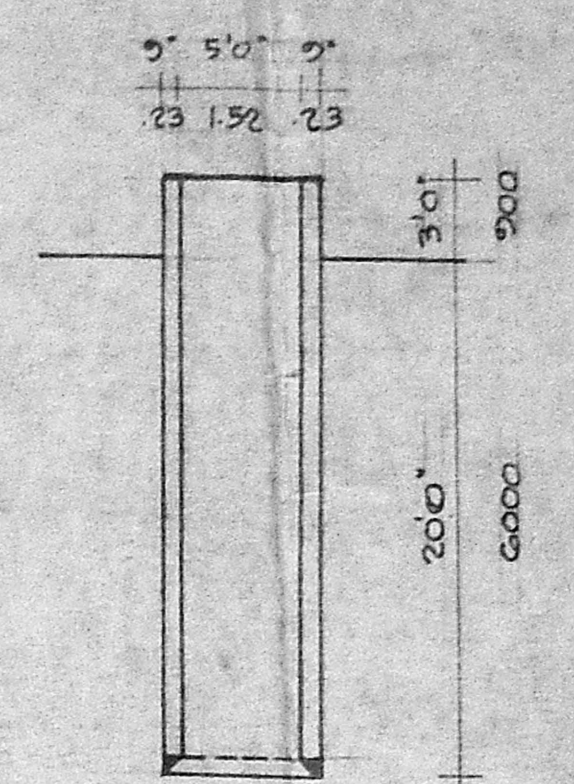

exg. well

Planning Permit No. A/1021/92
APPROVED
 SUBJECT TO THE CONDITIONS IN THIS OFFICE LETTER.
 No. A2/22526/91 Date 7/92
 FOR MEMBER SECRETARY
 MADRAS METROPOLITAN
 DEVELOPMENT AUTHORITY
 MADRAS - 600 008

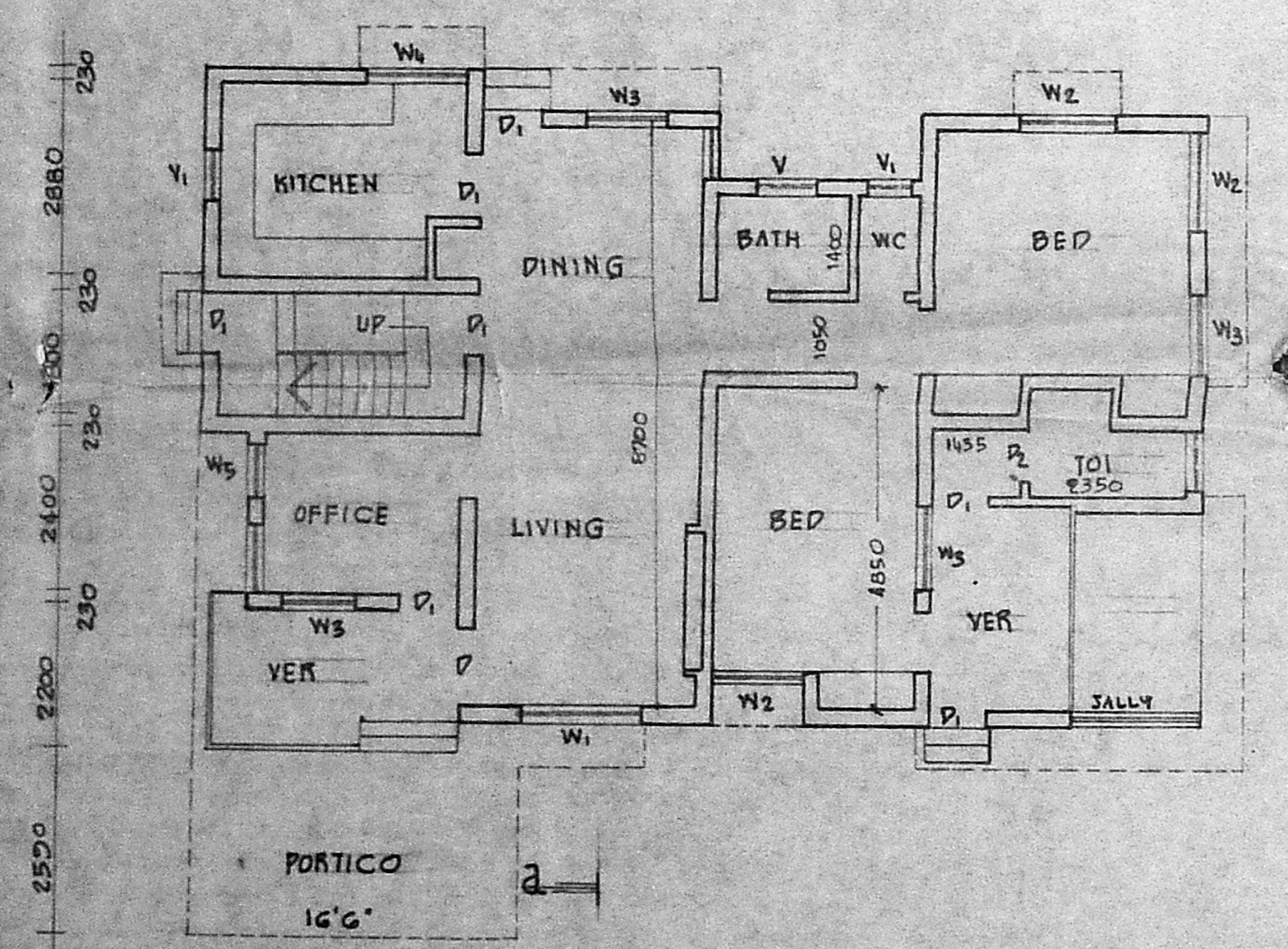

Fig. ground floor plan.

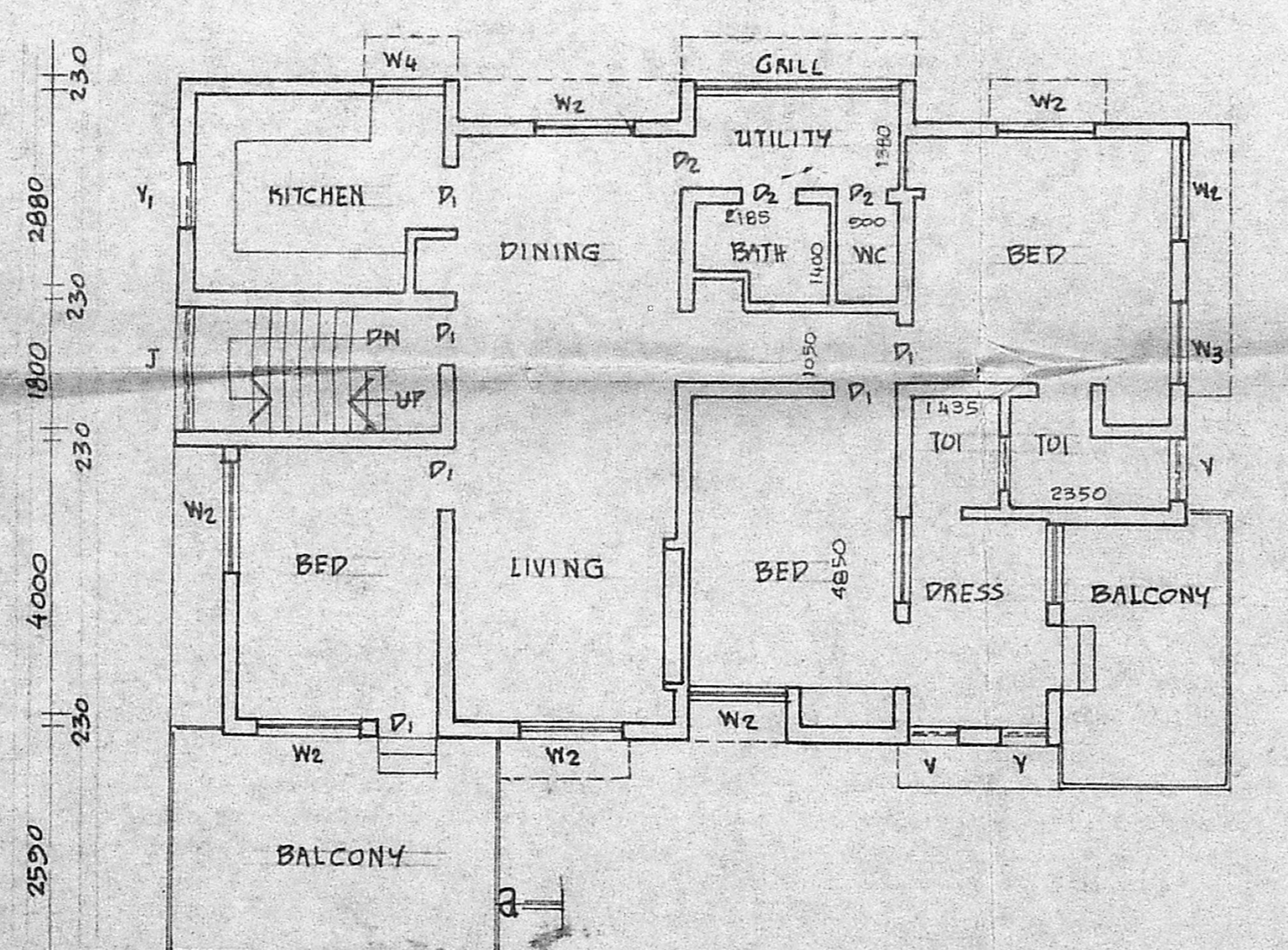
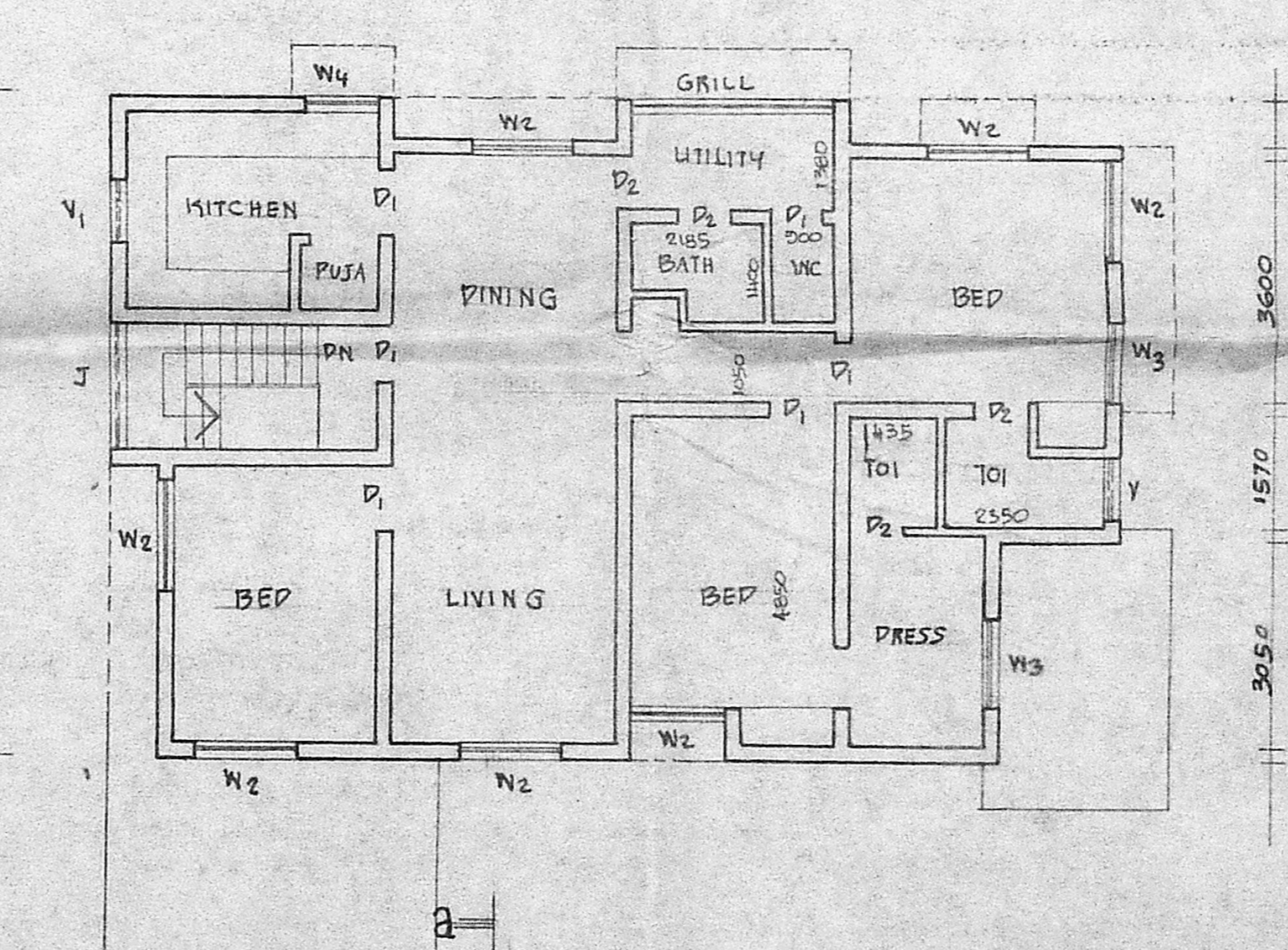
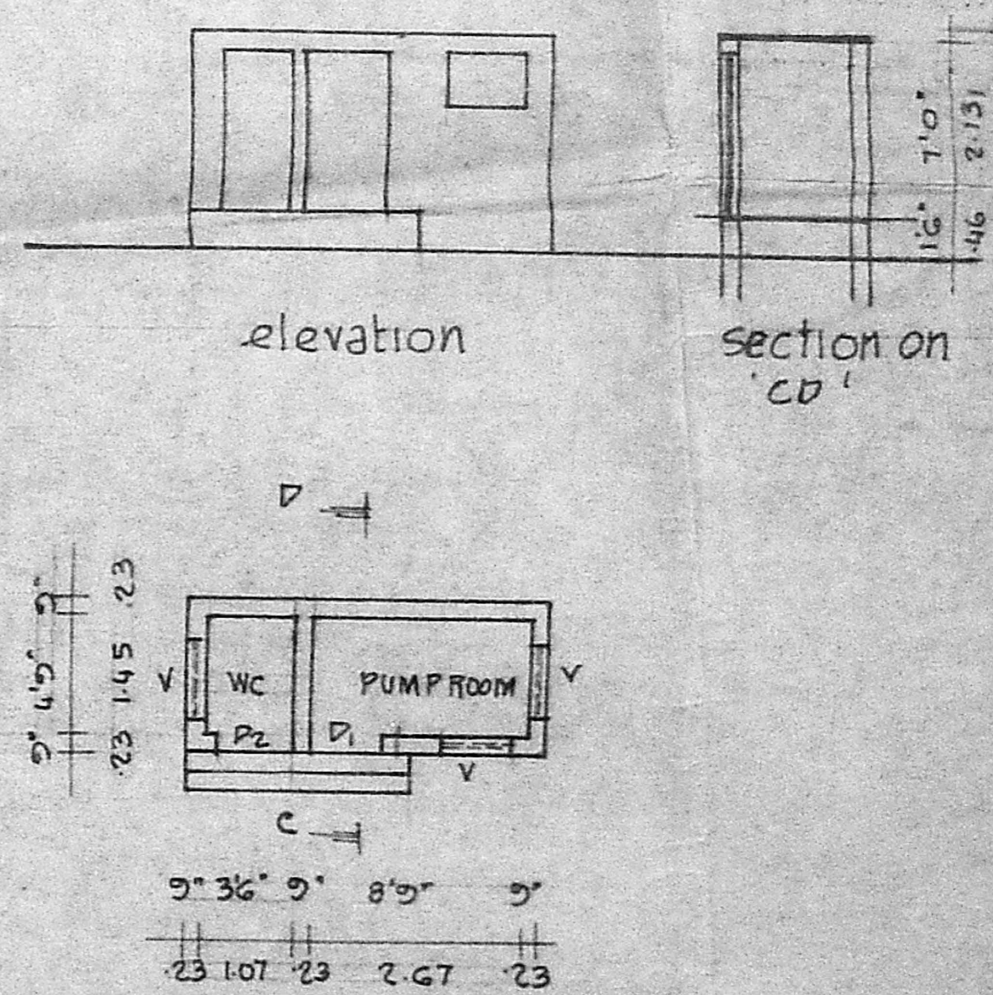

Fig. first floor plan



Pro. second floor plan.



details of w.c. & pump room.

This drawing based on existing sanctioned plan No. P. 3120/73 dt: 6.9.73.

PLAN SHOWING THE PROPOSED SECOND FLOOR OVER THE G.F., F.F. RESIDENTIAL BUILDING AT PLOT NO. M.7, T.S. NO. 4, BLOCK NO. 31, ASHOK NAGAR SCHEME OF T.N.H.B., 19TH AVENUE, ASHOK NAGAR, MADRAS. 83.

SPECIFICATIONS :-

BRICK WORK IN C.M. 1:1.5 MIX. REINFORCED CEMENT CONCRETE WORKS IN 1:2:4 MIX. PLASTERING THE WALLS ARE IN 1:4 MIX. CEILING AND FLOOR FINISHING IN C.M. 1:3 MIX. WEATHERING COURSE WITH TWO LAYERS OF FLAT TILES LAID IN C.M. 1:4 MIX. DOOR & WINDOWS ARE IN WELL SEASONED WOOD WITH TWO COATS OF ENAMEL PAINT.

D ₁ DOOR	3'6" x 7'0"	(107 x 213)
D ₂ "	3'0" x 7'0"	(91 x 213)
D ₃ "	2'6" x 7'0"	(76 x 213)
W ₁ WINDOW	6'0" x 4'0"	(183 x 122)
W ₂ "	5'0" x 4'0"	(152 x 122)
W ₃ "	4'0" x 4'0"	(122 x 122)
W ₄ "	4'0" x 3'6"	(122 x 107)
W ₅ "	2'6" x 4'0"	(76 x 122)
V VENTILATOR	3'0" x 2'0"	(91 x 61)
V ₁ "	2'6" x 2'0"	(61 x 61)
J JALUY		

PLOT AREA	: 4920 SQFT; 457.08 M ²
PLINTH AREA	GF : 1678 SQFT; 155.86 M ²
	FF : 1678 SQFT; 155.86 M ²
	SF : 1950 SQFT; 143.95 M ²
PUMP ROOM	: 91 SQFT; 8.42 M ²
COVERAGE	: 36%

PROPOSAL ROADS
 EXISTING BOUNDARY

OWNER: S. Srinivasan

S. Durairaj
 S. DURAI PANDIAN, 26
 B.E., A.M.I.E., F.I.I. Arch.
 Certified Engineer, Urban, Town & Industrial Consultant
 Registered Architect, Technical Engineer & Licensed Surveyor, Corporation of Madras.
 14, Sri Venkateswara Temple, 192333, Kilpauk Garden Colony, Enclave, MADRAS - 600 010.
 LICENSED SURVEYOR.